

Plat of Survey

Being known as the West 66 feet of Lot No. 61 located in the South Montpelier Addition, Southwest quarter (1/4) of Section 11, Township 7 North, Range 2 East, Village of Montpelier, Superior Township, Williams County, Ohio.

For... Williams County Land Reutilization Corporation

OR 320 Pg. 1462

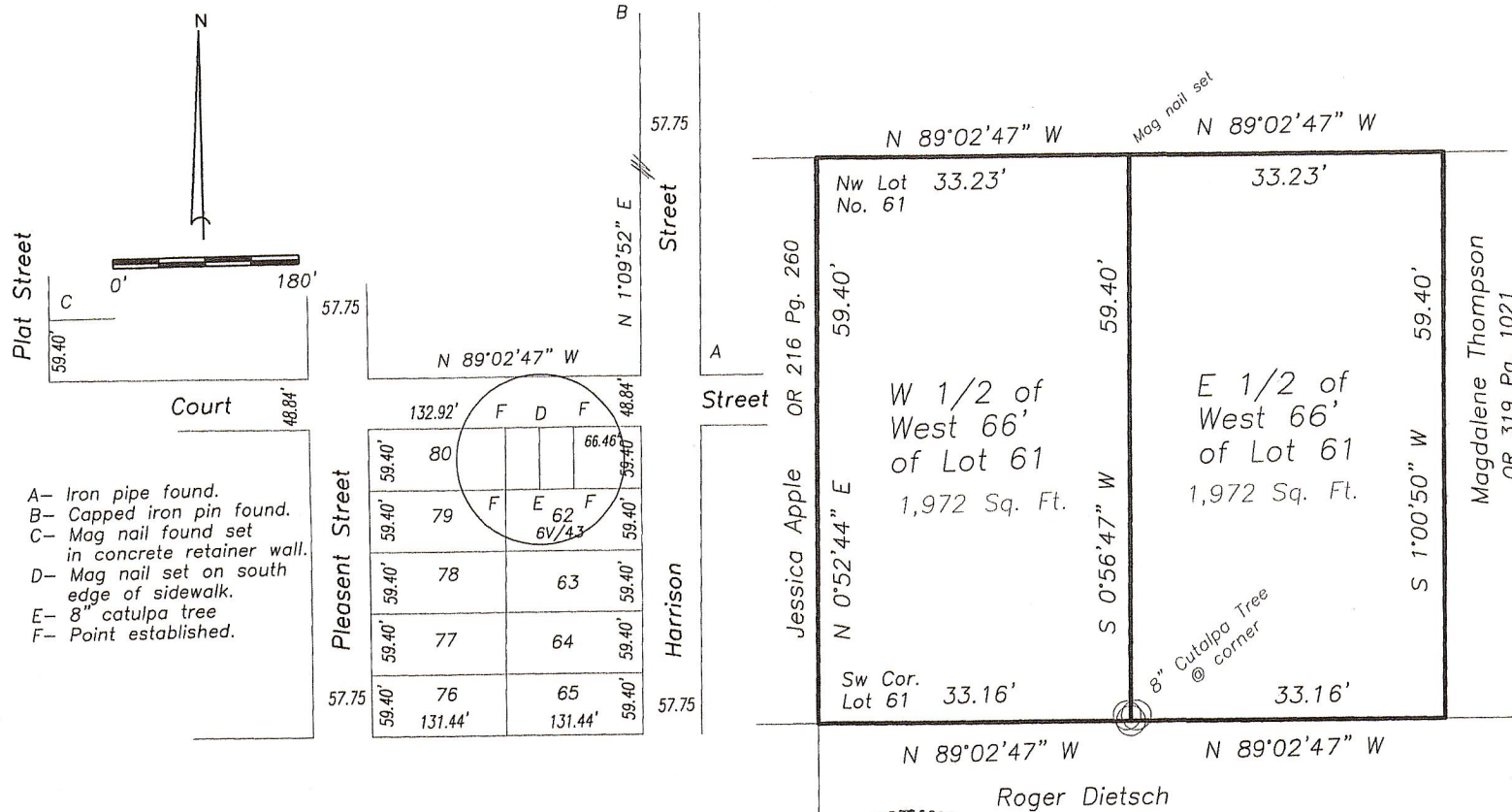

- A- Iron pipe found.
- B- Capped iron pin found.
- C- Mag nail found set in concrete retainer wall.
- D- Mag nail set on south edge of sidewalk.
- E- 8" catalpa tree
- F- Point established.

I do hereby certify that I surveyed the premises and prepared the above plat and that said plat is correct to the best of my knowledge and belief.

All dimensions are shown in feet and decimal parts thereof. This survey has been recorded in Volume 10V Page 033 of the Williams County Record of Surveys.

Thomas J Henry, Registered Surveyor No. 6787

